

# PERMIT

## CITY OF NAPOLEON - BUILDING DEPARTMENT

255 West Riverview Avenue, Napoleon, Ohio 43545 - 419-592-4010

Permit No. 02422 Issued 8-26-91  
date

Job Location 785 Cripple Creek  
address

Lot 9 Cripple Creek Subdivision  
sub-div or legal discript

Issued By Brent N. Damman  
building official

Owner Thomas Aschemeier 592-9255  
name tel.

Address 785 Cripple Creek, Napoleon, OH

Agent Self  
builder-eng.-etc. tel.

Address \_\_\_\_\_

Description of Use Residential

Residential 1  
no. dwelling units

Commercial \_\_\_\_\_ Industrial \_\_\_\_\_

New \_\_\_\_\_ Add'n. XX Alter \_\_\_\_\_ Remodel \_\_\_\_\_

Mixed Occupancy \_\_\_\_\_

Change of Occupancy \_\_\_\_\_

Estimated Cost \$ 6500.00

FEES	BASE	PLUS	TOTAL
<input checked="" type="checkbox"/> BUILDING	\$9.00	\$40.00	\$49.00
<input checked="" type="checkbox"/> ELECTRICAL		\$ 3.00	\$ 3.00
<input type="checkbox"/> PLUMBING			
<input type="checkbox"/> MECHANICAL			
<input type="checkbox"/> DEMOLITION			
<input type="checkbox"/> ZONING			
<input type="checkbox"/> SIGN			
<input type="checkbox"/> WATER TAP			
<input type="checkbox"/> SEW. INSP.			
<input type="checkbox"/> SEWER TAP			
<input type="checkbox"/> TEMP. WATER			
<input type="checkbox"/> TEMP. ELECT.			
ADDITIONAL PLAN REVIEW	Struct. _____ hrs	Elect. _____ hrs	
TOTAL FEES.....			\$52.00
LESS MIN. FEES PAID _____			
			date _____
BALANCE DUE.....			\$52.00

### ZONING INFORMATION

district	lot dimensions		area	front yd	side yds	rear yd
A	77' x	131.12' x	100' n/a	30'	7'	15'
max hgt	no pkg spaces	no ldg spaces	max cover	petition or appeal req'd		date appr
35'	2 per		35%			

### WORK INFORMATION:

Size: Length \_\_\_\_\_ Width \_\_\_\_\_ Stories \_\_\_\_\_ Ground Floor Area \_\_\_\_\_

Height \_\_\_\_\_ Building Volume (for demo. permit) \_\_\_\_\_ cu. ft.

Electrical: \_\_\_\_\_  
brief description

Plumbing: \_\_\_\_\_  
brief description

Mechanical: \_\_\_\_\_  
brief description

Sign: \_\_\_\_\_ Dimensions \_\_\_\_\_ Sign Area \_\_\_\_\_  
type

Additional Information: Sun Room Addition

**PAID**

AUG 27 1991

Date 8-26-91 Applicant Signature Thomas Aschemeier  
owner-agent

# INSPECTION RECORD

	UNDERGROUND			ROUGH-IN						FINAL		
	Type	Date	By	Type	Date	By	Type	Date	By	Type	Date	By
<b>PLUMBING</b>	Building Drains			Drainage, Waste & Vent Piping			Indirect Waste			Drainage, Waste & Vent Piping		
	Water Piping									Backflow Prevention		
	Building Sewer			Water Piping			Condensate Lines			Water Heater		
	Sewer Connection									FINAL APPROVAL		
<b>MECHANICAL</b>	Refrigerant Piping			Refrigerant Piping			Chimney(s)			Grease Exhaust System		
				Duct Furnace(s)			Fire Dampers			Air Cond. Unit(s)		
	Ducts/Plenums			Ducts/Plenums			<input type="checkbox"/> Radiant Htr(s) <input type="checkbox"/> Unit Htr(s)			Refrigeration Equipment		
				Duct Insulation			Pool Heater			Furnace(s) 1-Supply	10/3	BD
				Combustion Products Vents			Ventilation <input type="checkbox"/> Supply <input type="checkbox"/> Exhst.			FINAL APPROVAL		
<b>ELECTRICAL</b>	Conduits & or Cable			Conduits/Cable			<input type="checkbox"/> Range <input type="checkbox"/> Dryer			Temp Service Temp Lighting		
	Grounding & or Bonding			Rough Wiring	10/3	BD	<input type="checkbox"/> Generator(s) <input type="checkbox"/> Motors			Fixtures Lampholders		
	Floor Ducts Raceways			Service Panel Switchboard			<input type="checkbox"/> Water Htr <input type="checkbox"/> Welder			Signs		
	Service Conduit			Busways Ducts			<input type="checkbox"/> Heaters <input type="checkbox"/> Heat Cable			Electric Mtr. Clearance		
	Temporary Power Pole			Subpanels			<input type="checkbox"/> Duct Htr(s) <input type="checkbox"/> Furnace(s)			FINAL APPROVAL		
<b>BUILDING</b>	Location, Set-backs, Esmt(s)			Exterior Wall Construction	10/3	BD	Roof Covering Roof Drainage	10/3	BD	Smoke Detector		
	Excavation	9/2	BD				Exterior Lath			Demolition (sewer cap)		
	Footings & Reinforcing	9/2	BD				<input type="checkbox"/> Interior Lath <input type="checkbox"/> Wallboard					
	Floor Slab			Interior Wall Construction			Fire Wall(s)			Building or Structure	10/3	BD
	Foundation Walls			Columns & Supports			Fireplace Chimney					
	Sub-soil Drain			Crawl Space <input type="checkbox"/> Vent <input type="checkbox"/> Access	10/3	BD	Attic <input type="checkbox"/> Vent <input type="checkbox"/> Access					
	Piles			Floor System(s)						FINAL APPROVAL BLDG. DEPT.		
			Roof System			Special Insp Reports Rec'd			Certificate of Occupancy Issued			
<b>ADDITIONAL</b>	INSPECTIONS, CORRECTIONS, ETC.						INSPECTIONS, CORRECTIONS, ETC.					

APPLICATION  
for  
RESIDENTIAL BUILDING, ELECTRICAL, PLUMBING, MECHANICAL, PERMITS and DEMOLITION PERMIT  
from the

CITY OF NAPOLEON - BUILDING DEPARTMENT

255 West Riverview Ave. Napoleon, Ohio 43345 Ph. 419-592-4010

Entry No. \_\_\_\_\_

Permit No. 02A22 Issued 8-26-91

Ck. Permits Req.	Base	Fees Plus	Total
<input checked="" type="checkbox"/> Building	<u>9.00</u>	<u>40.00</u>	<u>49.00</u>
<input type="checkbox"/> Electrical		<u>3.00</u>	<u>3.00</u>
<input type="checkbox"/> Plumbing			
<input type="checkbox"/> Mechanical			
<input type="checkbox"/> Demolition			
<input type="checkbox"/> Zoning			
<input type="checkbox"/> Sign			
<input type="checkbox"/> Water tap			
<input type="checkbox"/> Sewer Tap			
<input type="checkbox"/> Temp. Water			
<input type="checkbox"/> Temp. Elec.			

Job Location 785 CRIPPLE CREEK, NAPOLEON

Lot 9 CRIPPLE CREEK SUBDIVISION  
sub-div. or legal disc.

Issued By BAD  
building official

Owner Thomas Aschemer Pn 592-9255

Address 785 CRIPPLE CREEK

Agent Self Pn \_\_\_\_\_

Address \_\_\_\_\_

Description of Use Residential

Residential 1  
no. dwelling units

Commercial \_\_\_\_\_ Industrial \_\_\_\_\_

New X Add'n. \_\_\_\_\_ Alter \_\_\_\_\_ Remodel \_\_\_\_\_

Mixed Occupancy \_\_\_\_\_

Change of Occupancy \_\_\_\_\_

Estimated Cost \$ 6500.00

Additional struc.	hrs
plan review	Elect. hrs
Total Fees.....	<u>52.00</u>
Less Min. Fees Pd.	
date	
Balance Due.....	<u>52.00</u>

ZONING INFORMATION

district	lot dimensions	area	front yd	side yds.	rear yd
<u>A</u>	<u>77' x 131.12 x 100'</u>	<u>N/A</u>	<u>30</u>	<u>7</u>	<u>15</u>
max hgt	no pkg spaces	no ldg spaces	max cover	petition or appeal req'd.	date appr
<u>35</u>	<u>2 per</u>	<u>2</u>	<u>35%</u>		

WORK INFORMATION:

BUILDING: Garage Fl. Area \_\_\_\_\_ Basement Fl. Area \_\_\_\_\_ Second Floor Area \_\_\_\_\_  
Size: Length \_\_\_\_\_ Width \_\_\_\_\_ Stories \_\_\_\_\_ Ground Floor Area \_\_\_\_\_  
Height \_\_\_\_\_ Building Volume (for deqd. permit) \_\_\_\_\_ cu. ft.

Description of Work: Sun room addition

ELECTRICAL: Electrical Contractor (SELF) Tom Aschenauer Pn. 92-9255

Address 785 CRIPPLE CREEK Estimated Cost \$ 850.00

Type of work: New  Service change  Rewiring  Additional Wiring  Temp. Elec. Req.  yes  no

Size of service  Underground  Overhead  No. of new circuits 1

Description of work: WIRE ADDITION

PLUMBING: Plumbing Contractor \_\_\_\_\_ Pn. \_\_\_\_\_

Address \_\_\_\_\_ Estimated Cost \$ \_\_\_\_\_

Water Tap Req.  yes  no Size \_\_\_\_\_ Type of Pipe \_\_\_\_\_ Water Dist. Pipe \_\_\_\_\_ type

San. Sewer Tap Req.  yes  no Size \_\_\_\_\_ Type of Pipe \_\_\_\_\_ Dr. Waste Vt. Pipe \_\_\_\_\_ type

St. Sewer Tap Req.  yes  no Size \_\_\_\_\_ Type of Pipe \_\_\_\_\_ Street to be Opened \_\_\_\_\_ yes  no

Main Building Drain Size \_\_\_\_\_ Main Vent Pipe Size \_\_\_\_\_ List Number of Plumbing Fixtures Below

Water Closets \_\_\_\_\_ Bathtubs \_\_\_\_\_ Showers \_\_\_\_\_ Lavatories \_\_\_\_\_ Kitchen Sinks \_\_\_\_\_ Disposal \_\_\_\_\_ Dishwasher \_\_\_\_\_ Clothes Washer \_\_\_\_\_

Floor Drains \_\_\_\_\_ Other Fixtures: Type \_\_\_\_\_ No. \_\_\_\_\_

Description of Work: \_\_\_\_\_

MECHANICAL: Mechanical Contractor \_\_\_\_\_ Pn. \_\_\_\_\_

Address \_\_\_\_\_ Estimated Cost \_\_\_\_\_

Heating System: Forced Air  Gravity  Hot Water  Steam  Unit Heaters  Radiant  Baseboard

Type of Fuel: Electric  Natural Gas  Propane  Wood  Coal  Solar  Geothermal  Other

No. of Heat Zones \_\_\_\_\_ Hot Water: (One Pipe  Two Pipe  Series Loop  ) Electric Heat: (No of Circuits \_\_\_\_\_ ) No. of Furnaces \_\_\_\_\_

No. of Hot Air Runs \_\_\_\_\_ No. of Hot Water Radiators \_\_\_\_\_ Total Heat Loss \_\_\_\_\_ Rated Capacity of Furnace/Boiler \_\_\_\_\_

Location of Heating Units: Crawl Space  Floor Level  Attic  Suspended  Roof  Outside  Other

Description of Work \_\_\_\_\_

**X** DRAWINGS REQUIRED: All Applications must be Accompanied by Two Complete sets of Drawings Including SITE PLAN, FOUNDATION PLAN, FLOOR PLANS, STRUCTURAL FRAMING PLANS, EXTERIOR ELEVATIONS, SECTIONS and DETAILS, STAIR DETAILS, ELECTRICAL LAYOUT, PLUMBING ISOMETRIC, HEATING LAYOUT ETC. All plans shall be DRAWN TO SCALE. Show all existing structures on the site plan also, show Electric Panel and Furnace Locations.

READ AND SIGN BELOW; The undersigned hereby makes application for a permit for all work described herein, and agrees to complete the work in strict accordance with all applicable provisions of the current edition of the C.A.B.O. Building Code, the Napoleon Building and Zoning Codes, the Napoleon Engineering Dept. Rules and Regulations, Standard Specifications and other Pertinent Sections of the Napoleon Code of Ordinances.

Date 8-5-91 Signature of Applicant Thomas Aschenauer

Application not valid without signature

Toni Aschmeier  
785 CRIPPLE CREEK  
NAPA LEON, CA  
592-9255

SUN ROOM 14' X 18' - TO REPLACE  
WOOD DECK

RAFTERS TO BE 2X8  
CEILING JOIST TO BE 2X8  
HEADED 2X10  
STUDS 2X4  
FLOOR JOIST 2X10  
ROOF SHEATHING OSB 7/16"  
FLOOR SHEATHING OSB 3/4"  
ASPHALT SHINGLE  
#15 FELT PAPER  
VINYL SIDING  
ANDERSON WINDOWS TERMO PANE 34" X 60"  
INTERIOR WALLS TO BE PANNED  
CEILING TO BE DRY WALKED  
ALUM SOFIT + FACIA  
8" BLOCK 4 COARSE  
FOOTER WITH REBAR 36" DEEP 16X8  
4" DRAIN TILE AROUND FOUNDATION  
BACKFILL WITH #9 STONE  
2 VENTS IN FOUNDATION BLOCK  
FRENCH DOOR 6' X 6'8" METAL INSULATED

16 OC



3/8" = 1'

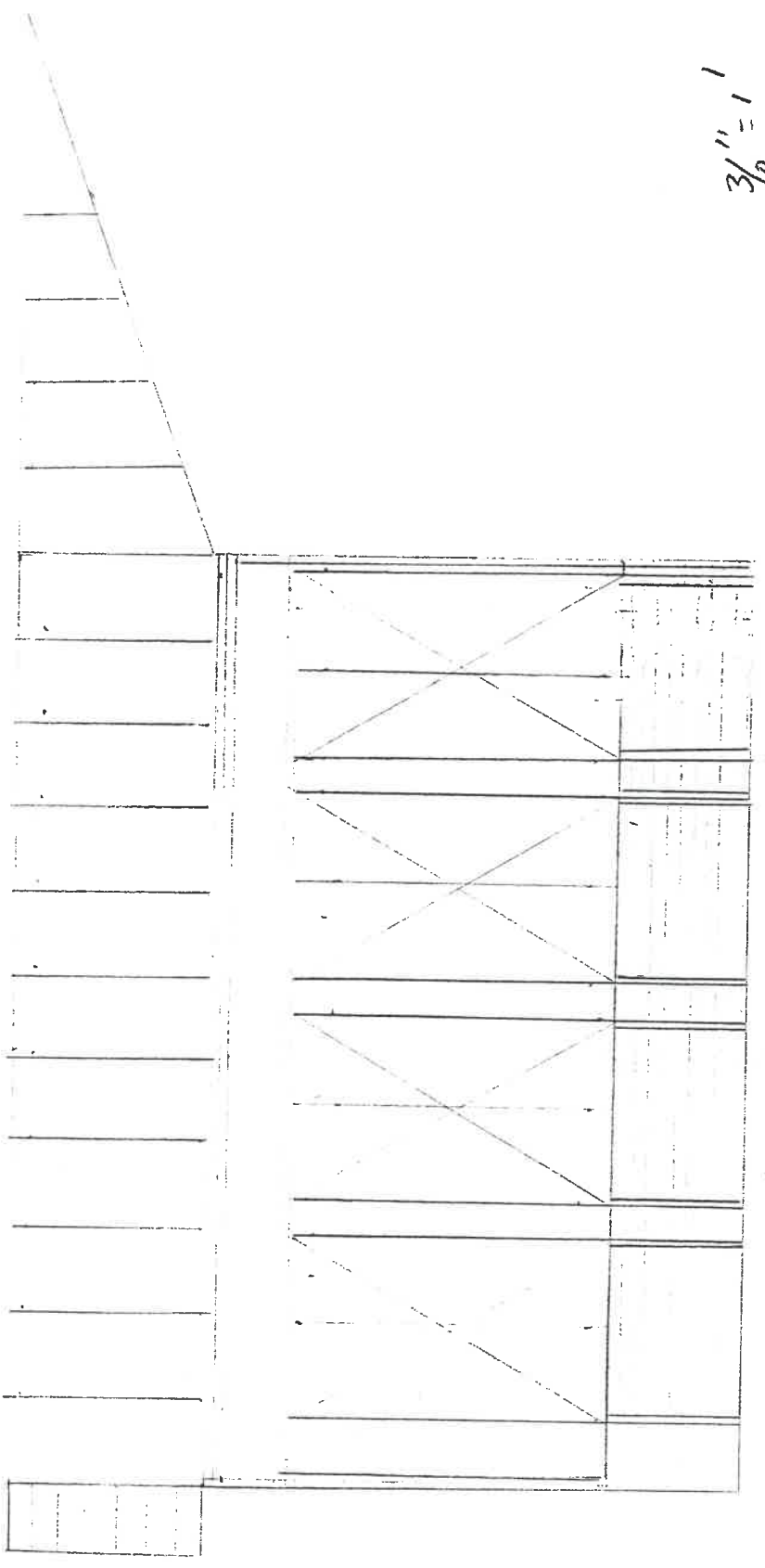





3/8" = 1'

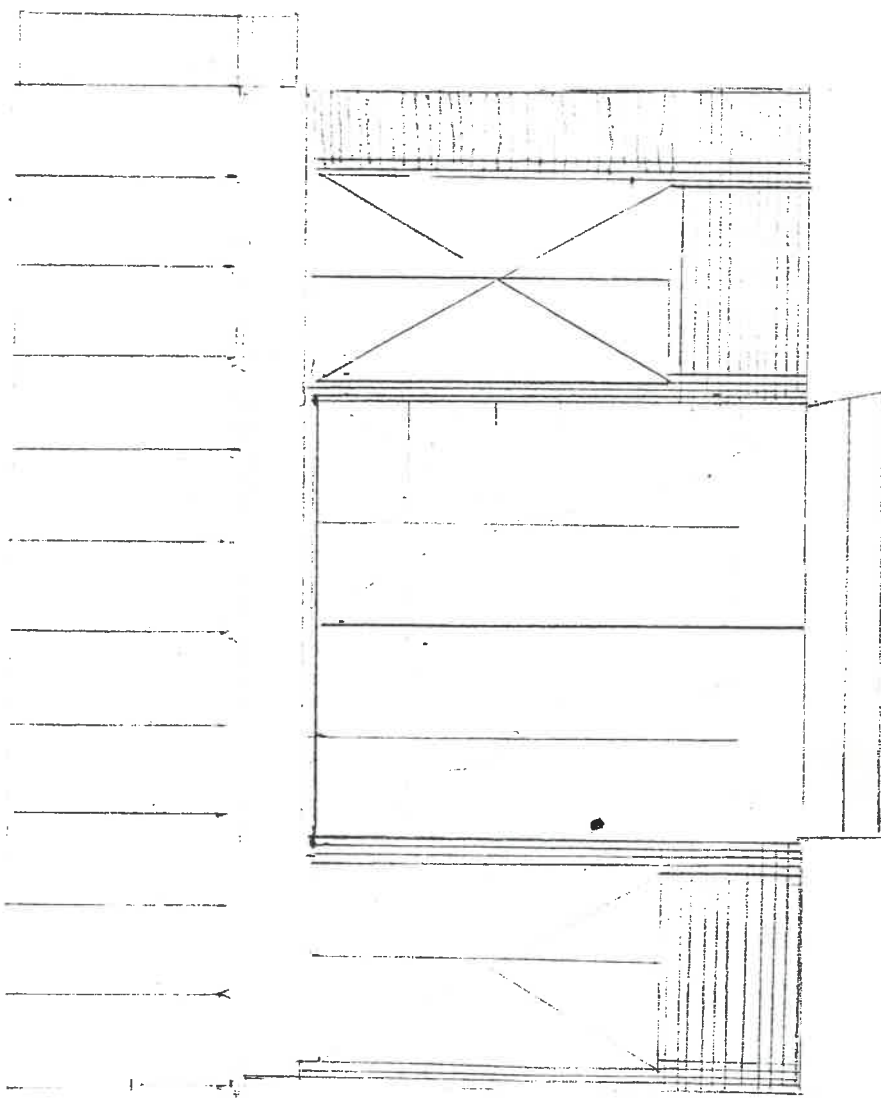



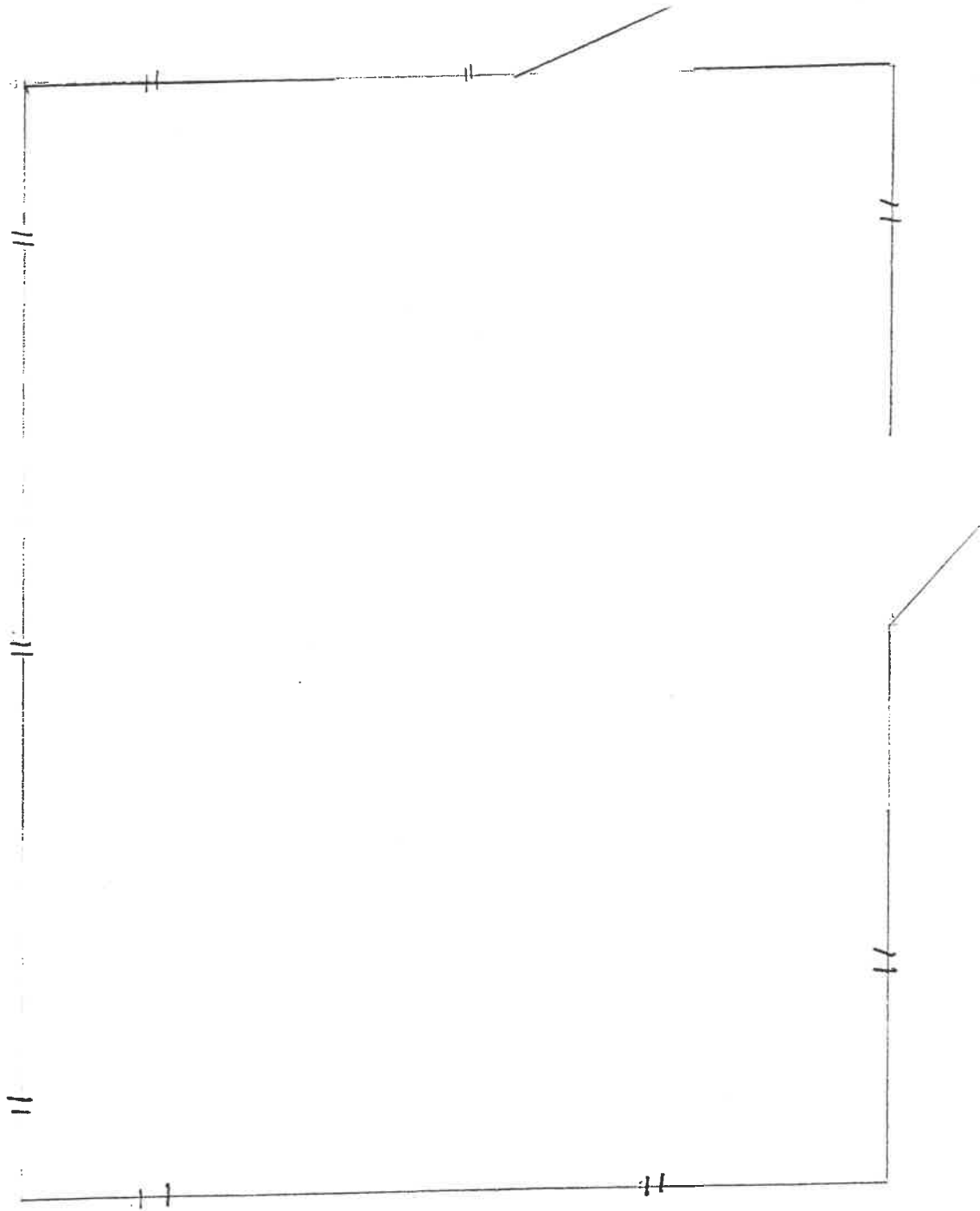

$\frac{3}{8} = 1'$

9 ELECTRICAL  
OUT LETS  
1 CIRCUIT  
20 AMP



TOM ASHMORE

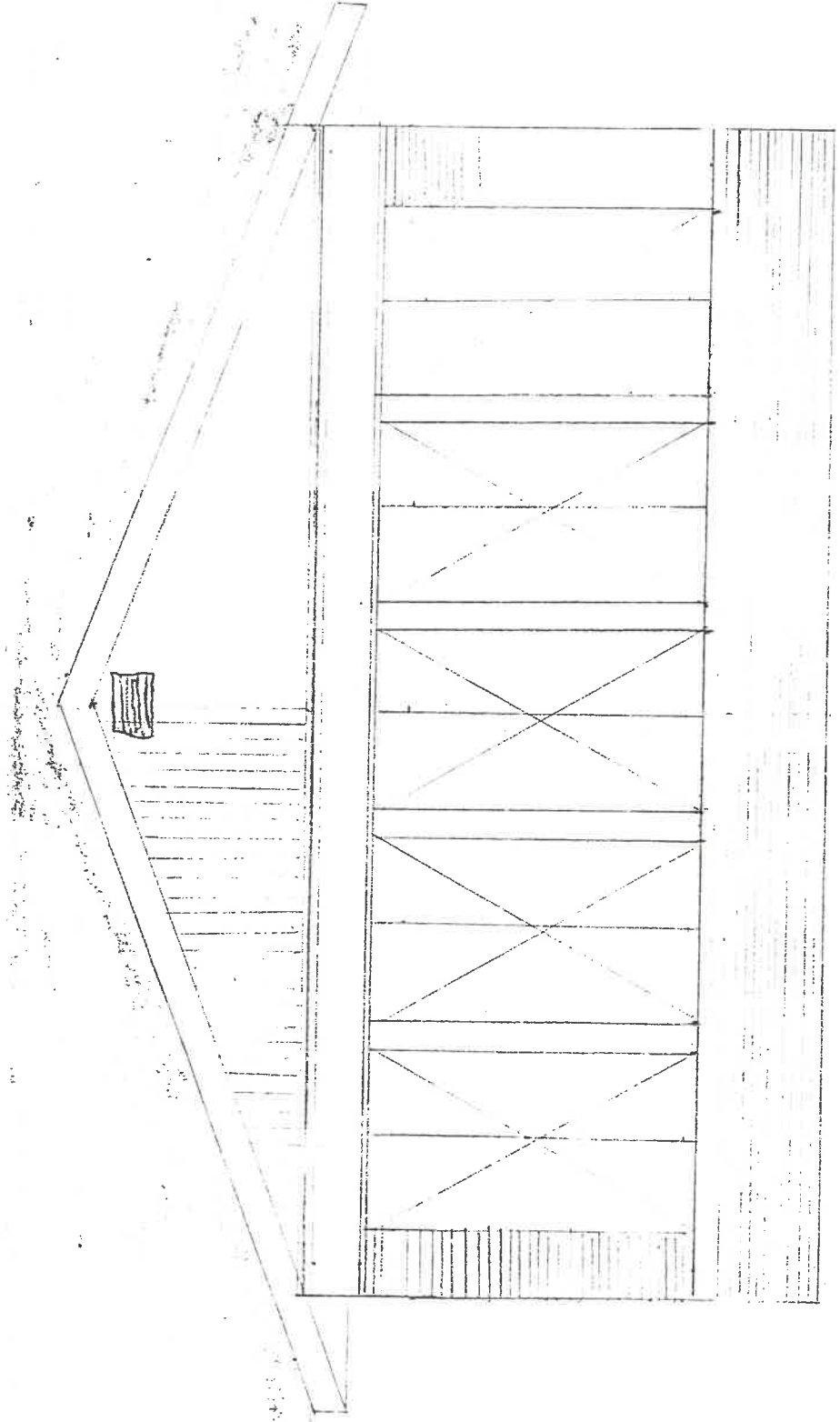

3/8" = 1'



PLOT PLAN

TOM ASCHENBACH

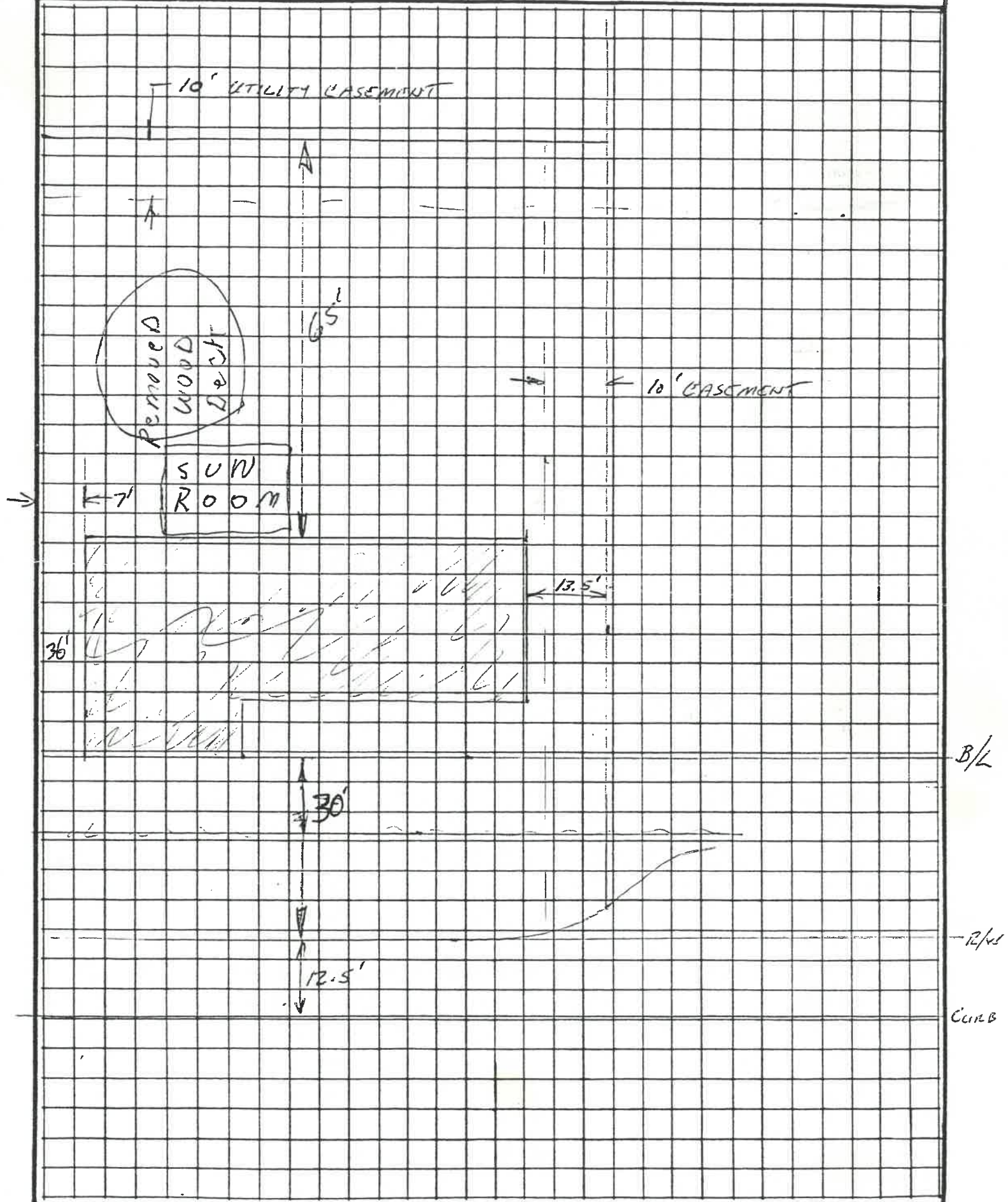





Lot # 9 Cripple Creek  
 Plat Plan  
 Thomas Aschemier  
 Ron Zachrich BHI

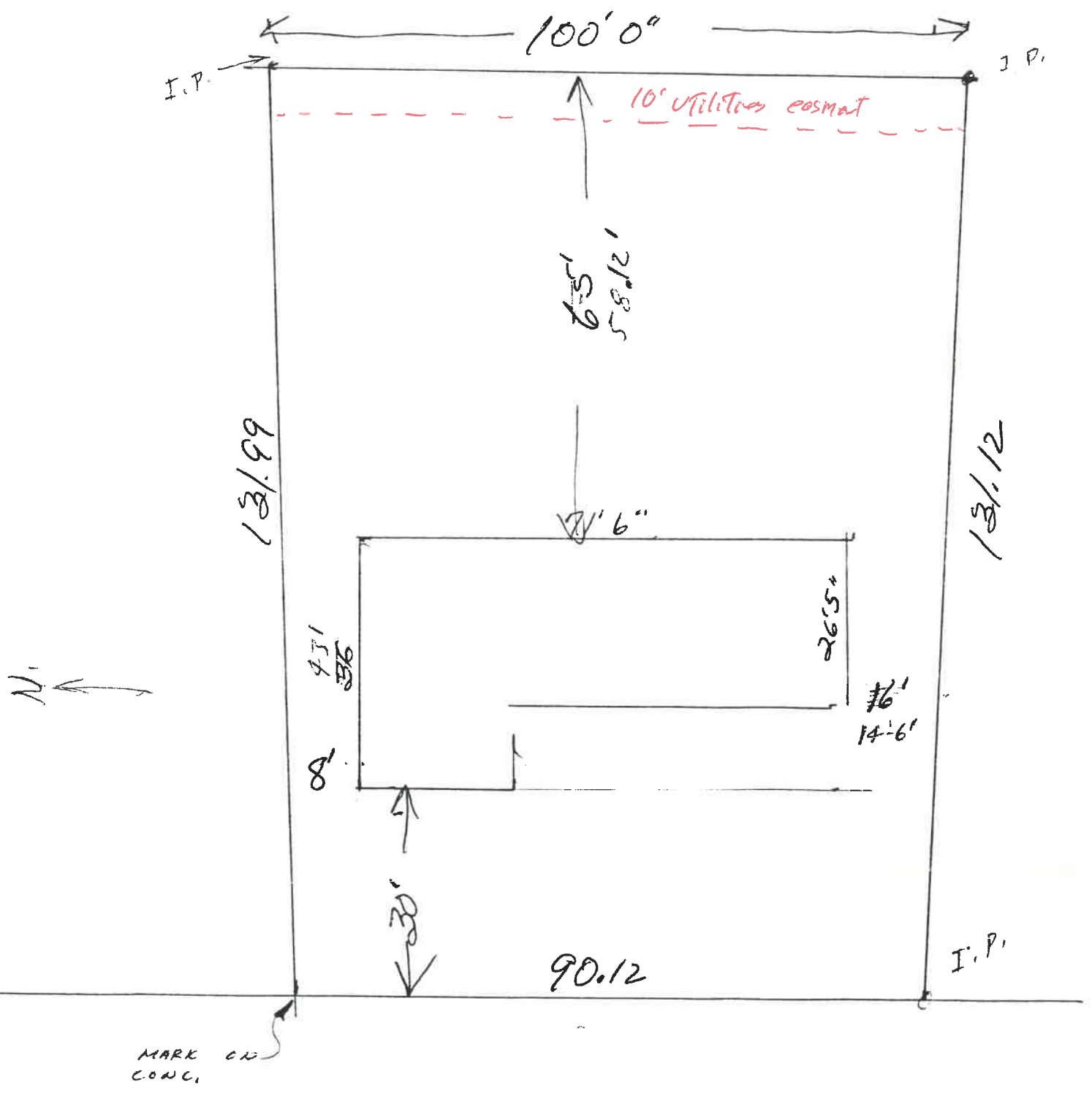





# City of NAPOLEON, OHIO

255 RIVERVIEW AVENUE - (419) 592-4010  
NAPOLEON, OHIO 43545-0151

February 2, 1987

*B. F. COPY*

**Mayor**

Robert G. Heft

Ron Zachrich  
R.R. #2  
Napoleon, Ohio 43545

**Members of Council**

William Young, President  
Lawrence Haase  
James Hershberger  
Donald Stevens  
Donald Morford  
Steve White

Ref: Thomas Aschemeier  
residence  
785 Cripple Creek  
Napoleon, Ohio 43545

**City Manager**

Richard A. Hayward

Dear Mr. Zachrich:

**Clerk-Treasurer**

Rupert W. Schweinhagen

This letter shall inform you that I will allow conditional occupancy of the above referenced residence due to the fact that the residence is in a condition of substantial completion, and though not completely finished, is fit for habitation.

**Law Director**

Keith P. Muehlfeld

The only condition to occupancy is that the following item's be completed as soon as the weather permits.

Item No. 1: That the brick veneer complete with a suitable vapor barrier and flashing be installed on the exposed front & side walls.

Item No. 2: That the fire place and chimney be completed in an approved manner.

Item No. 3: That backflow preventers be installed on all hose connections which will be installed on the residence.

Item No. 4: That minimum 3'0" x 3'0" concrete stoops be installed on the exterior side of all exit doors. This stoop shall be located not more than 8 1/2" below the door threshold.

If you accept the terms and conditions herein set forth, please sign and date as indicated and return 2 - copies to me.



1-3-87  
Date

Ron Zachrich  
Ron Zachrich

Please notify me when you intend to finish your work as I will need to verify the flashing and vapor barrier and make final inspection.

Sincerely,

Eldon Huber

Eldon Huber  
Building Inspector

EH:skw

You. Only sent 1 copy

Will notify you when we start  
on completion

Thank You

Ron

